FEATURES

* Heat included in rent
* Plush carpeting
* Vertical and/ or Mini Blinds
* Updated Stove and Refrigerator
* Garbage Disposal
* Central Air
* Pre-wired cable TV
* Updated Laundry Facilities in each building
* 24 Hour Emergency Maintenance

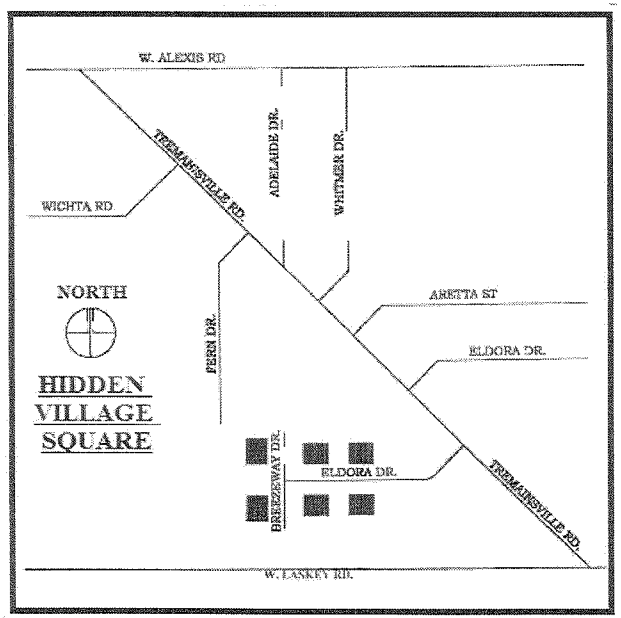

MANAGEMENT OFFICE
located on site
Tel: 419-471-0030
Fax:419-471-0038

HIDDEN VILLAGE SQUARE

Apartment living
Apartments at Tremainsville Road and Eldora Drive

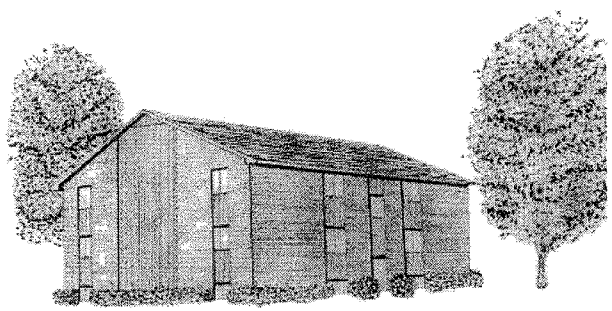

HIDDEN VILLAGE SQUARE
APARTMENT LIVING

Nested in a quiet and well lighted community off a main street, you will find Hidden Village Square a great place to live.

We are only minutes from Westgate Shopping Center, and Westfield Shopping Town Franklin Park Mall. We are also close to our post office, a drug store, a grocery store, numerous restaurants and entertainment.

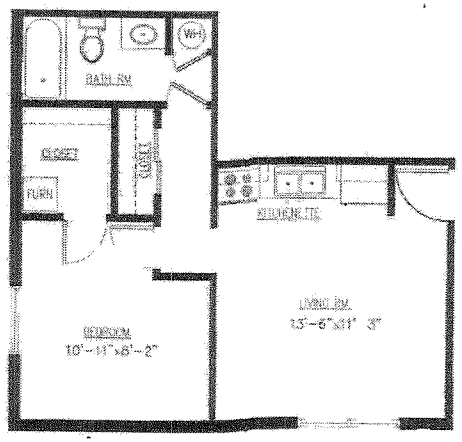

1 Bedroom Apartment (506sq. ft.)
"Efficiency"

Garden Level View _____
Security Deposit _____

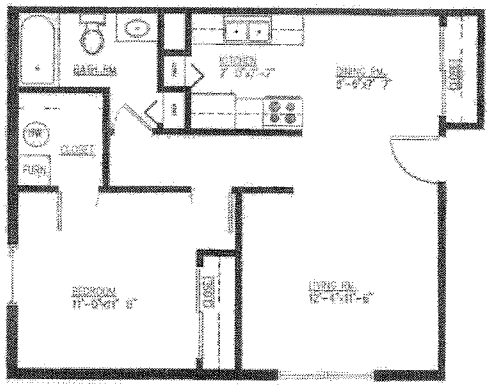

1 Bedroom Apartment (667 sq. ft.)
"Building C"

Front View _____
Back View _____
Garden Level Front View _____
Garden Level Back View _____
Security Deposit _____

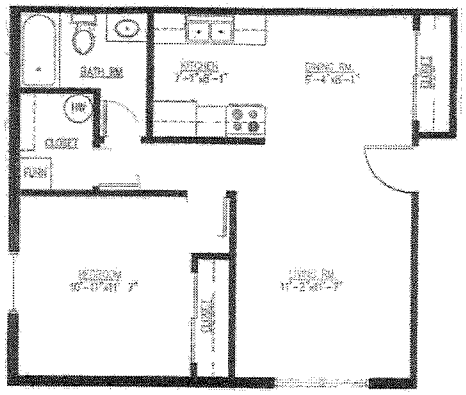

1 Bedroom Apartment (647 sq. ft.)
"Buildings A, B, D"

Front View _____
Back View _____
Garden Level Front View _____
Garden Level Back View _____
Security Deposit _____

Our spacious 1 bedroom floor plans are designed to offer you the ultimate in your standard of living.

Whether you choose a Garden or Terrace Apartment, these residences are as individualized as your needs.

Come see our furnished model apartment, inspect the features and ask questions. Once you do, we think you will agree that Hidden Village Square Community is the right place to live.

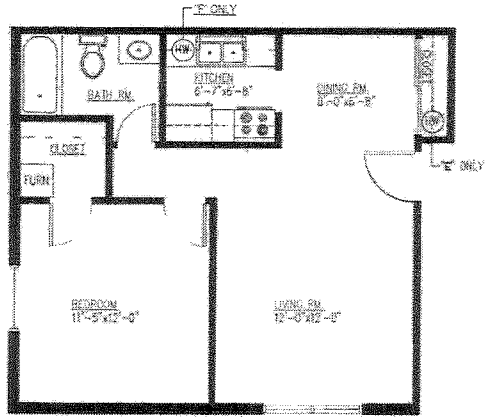

1 Bedroom Apartment (587 sq. ft.)
"Buildings E, F"

Front View _____
Back View _____
Garden Level Front View _____
Garden Level Back View _____
Security Deposit _____